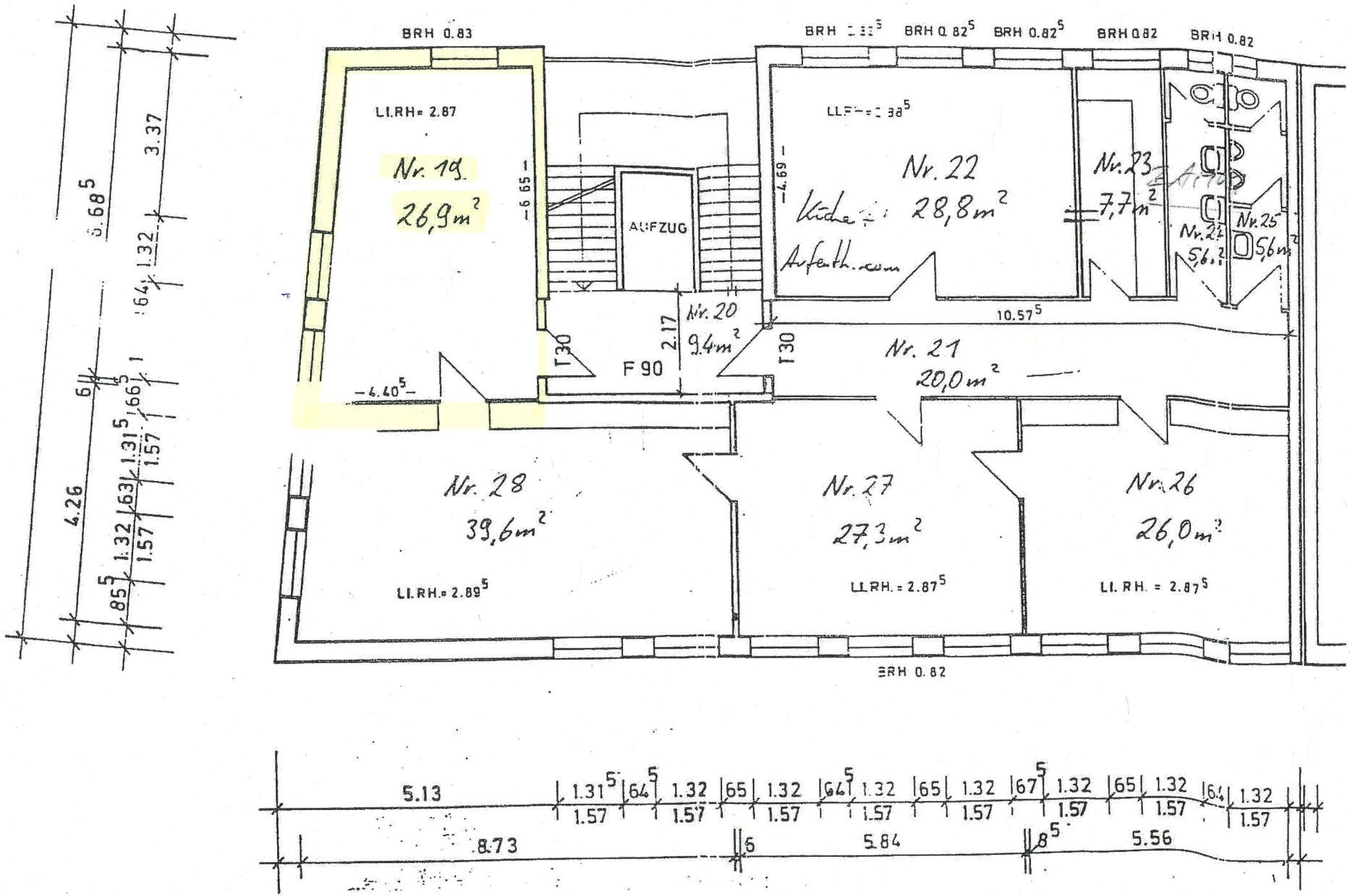II. Obergeschoss