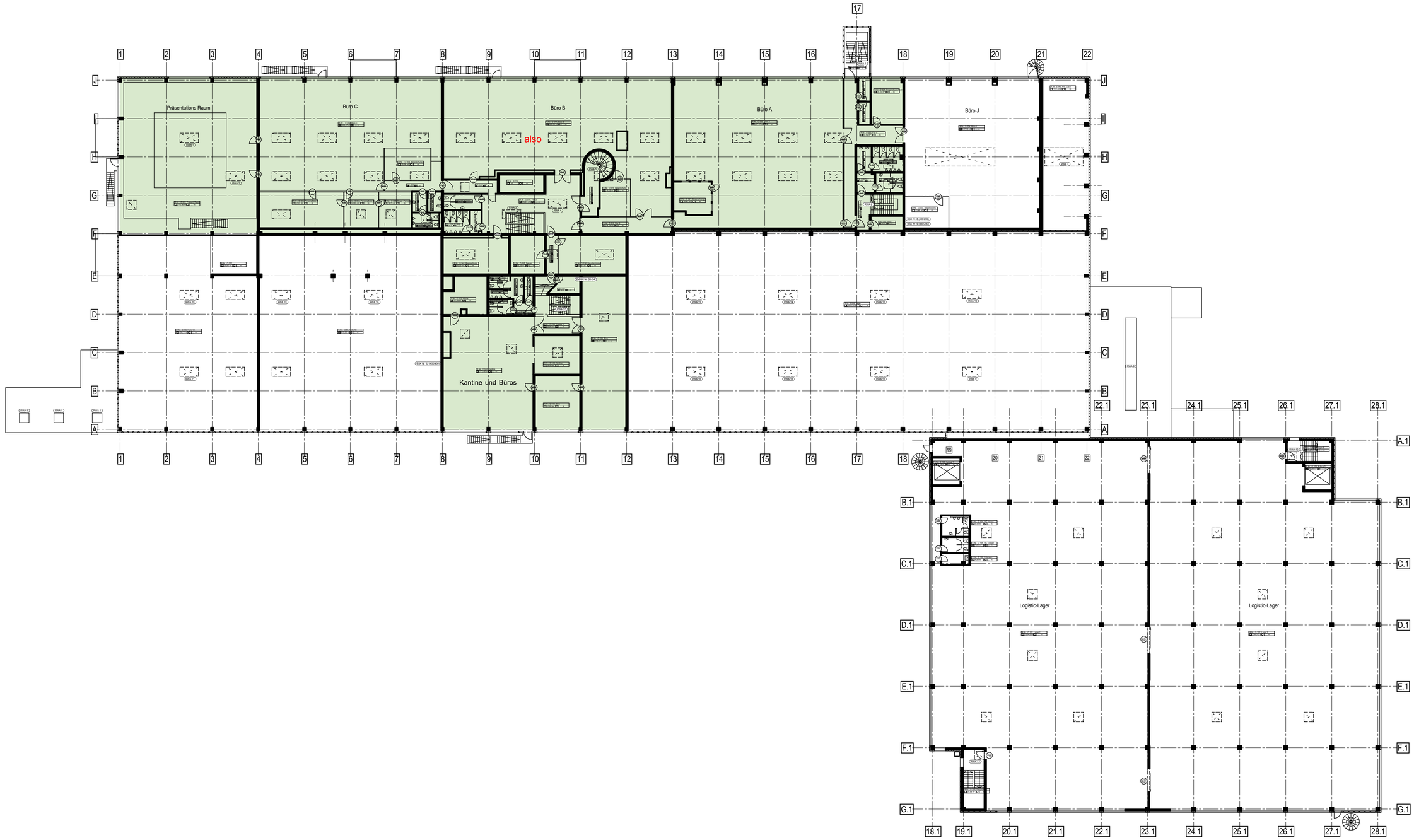

Objekt Ernst-Heinkel-Straße 4
Obergeschoss M = 1:250

Straubing, den 24.03.2015
STZ GmbH

H/B = 594 / 841 (0.50m²)

Allplan 2008